Hebdomada I psalterii
Dominica In II Vesperis

(Melodiae novae faciles ad textus Liturgiae horarum.)

Si quaeris antiphonam eiusdem toni VIII.G ad psalmum 109 de traditione gregoriana, vide *Antiphonale Romanum II*, Solesmis 2009, pp. 467 et 490 (cf. IGLH 274).

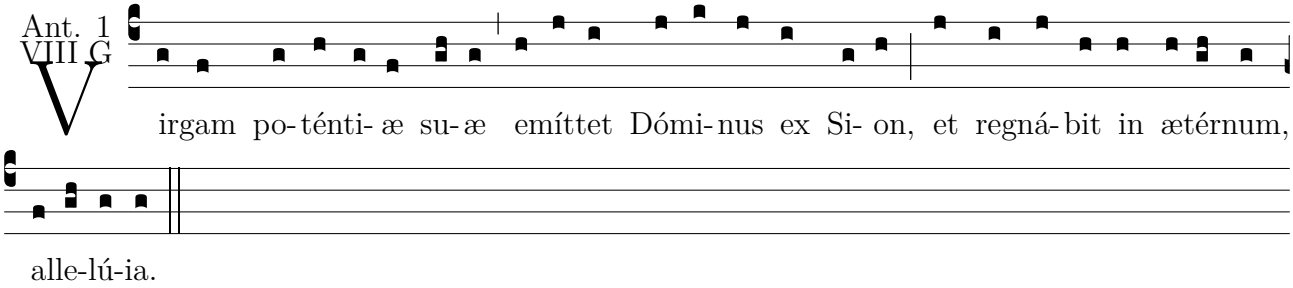

Alia melodia eiusdem antiphonae eiusdem toni VIII.G: Sandhofe H. P.: *Liber antiphonarius, tomus prior*, p. 4

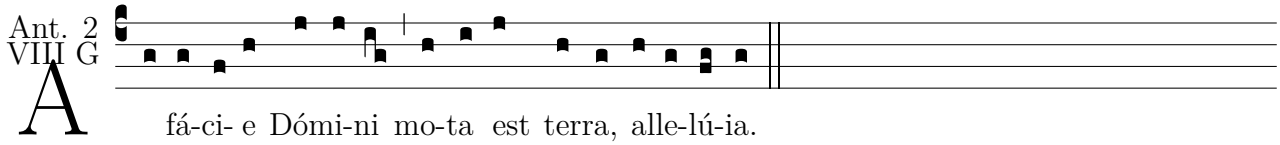

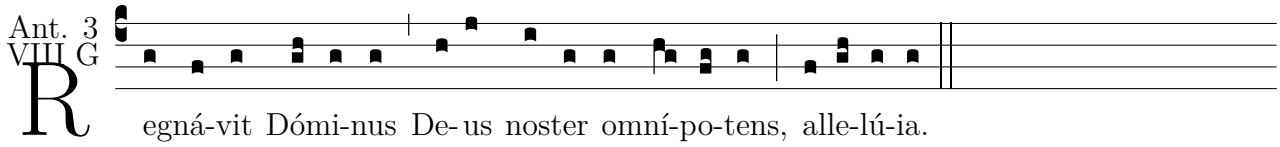

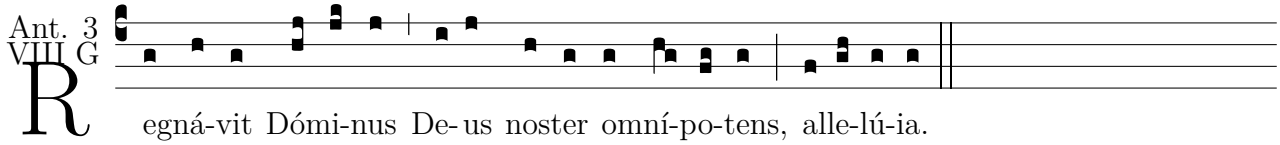

gly preview February 23, 2023